

Patient report

Bio-Rad DATE: 12/11/2019
D-10 TIME: 06:05 PM
S/N: #DC2K755917 Software version: 4.30-2
Sample ID: 10539017
Injection date 12/11/2019 05:50 PM
Injection #: 35 Method: HbA1c
Rack #: --- Rack position: 4

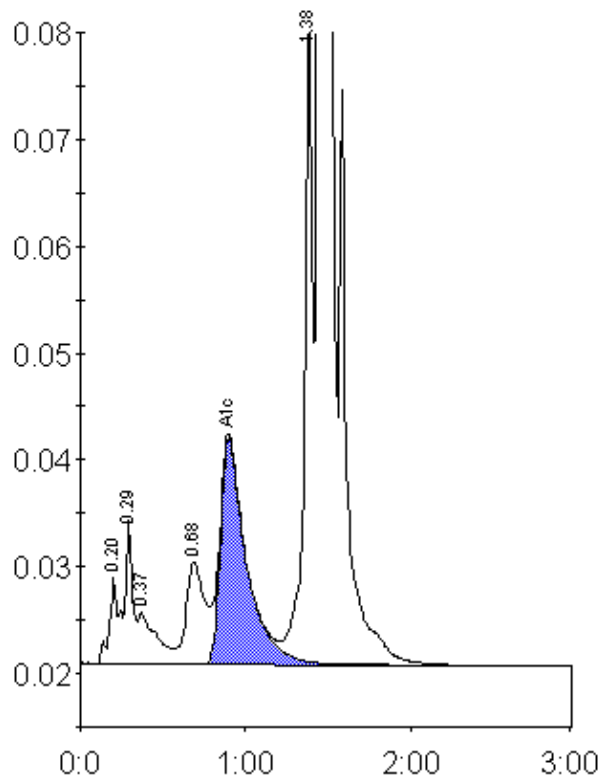

Peak table - ID: 10539017

Peak	R.time	Height	Area	Area %
A1a	0.20	8061	34754	1.1
A1b	0.29	13583	38917	1.2
Unknown	0.37	4907	38413	1.2
LA1c/CHb-1	0.68	9641	74926	2.4
A1c	0.90	21206	232475	9.9
P3	1.38	66632	201986	6.5
A0	1.44	803516	2501627	80.1
Total Area:		3123098		

Concentration:	%
A1c	9.9